



## ASBESTOS SURVEY REPORT

### FACILITY NAME

Publix Store No. 1013  
Tenant No. 2  
Quesada Commons  
19451 Cochran Blvd  
Port Charlotte, Florida 33948

### FACILITY OWNER

Publix Super Markets Inc.  
Post Office Box 407  
Lakeland, Florida 33802-0407

### SURVEY DATE:

January 20, 2023

### REPORT DATE:

January 30, 2023

### A-C-T PROJECT #:

29038

A handwritten signature in blue ink that reads 'James D. Stump'.

James D. Stump, P.G.  
Accredited Facility Inspector

A handwritten signature in blue ink that reads 'Eric Jonsson'.

Eric Jonsson, CIH  
Licensed Asbestos Consultant

## **TABLE OF CONTENTS**

<b><u>Section No.</u></b>		<b><u>Page No.</u></b>
1.0	INTRODUCTION .....	1
2.0	BUILDING/FACILITY DESCRIPTION .....	1
3.0	SUMMARY OF FINDINGS.....	1
4.0	RECOMMENDATIONS.....	1
5.0	ASBESTOS SURVEY GUIDELINES .....	2
6.0	HOMOGENEOUS AREAS.....	2
7.0	ASBESTOS ABATEMENT OPINION OF PROBABLE COST.....	3
8.0	DISCLAIMER .....	3
9.0	FIGURE .....	3

## **LIST OF TABLES**

<b><u>Table No.</u></b>		<b><u>Page No.</u></b>
1	SUMMARY OF FINDINGS.....	1
2	HOMOGENEOUS AREAS.....	2

## **LIST OF APPENDICES**

### **Appendix No.**

- A HA PHOTOGRAPHS
  - B LABORATORY DATA
  - C BUSINESS, CONSULTANT, AND INSPECTOR CERTIFICATIONS
-

## 1.0 INTRODUCTION

The purpose of this survey was to identify asbestos-containing material (ACM) and its location in the interior areas of Tenant No. 2 at Publix Store No. 1013, located in the Quesada Commons Shopping Center at 19451 Cochran Blvd, in Port Charlotte, Florida. The survey was conducted on January 20, 2023, by James D. Stump, accredited facility inspector, under the direction of Eric Jonsson, Licensed Asbestos Consultant.

## 2.0 BUILDING/FACILITY DESCRIPTION

This shopping center is a one-story masonry commercial building generally consisting of concrete block walls erected over concrete slab floors.

## 3.0 SUMMARY OF FINDINGS

The following table shows the building materials identified as ACM within this location.

**Table I. Summary of Findings  
Publix Store No. 1013, Tenant No. 2**

Homogeneous Area No.	ACM Description	Location	Approx. Quantity	Asbestos Content	NF/F	Hazard Ranking
<i>Publix Store No. 1013, Tenant No. 2 - Interior Only</i>						
<b>No Asbestos Containing Materials Detected</b>						

NF = Non – Friable Material  
F = Friable Material

## 4.0 RECOMMENDATIONS

Interior areas of Tenant No. 2 at Publix Store No. 1013 were accessible to the facility inspector during this survey. As laboratory results indicate, no ACM was detected inside the tenant space during this survey. Therefore, no recommendations are necessary at this time.

## 5.0 ASBESTOS SURVEY GUIDELINES

Prior to the performance of this asbestos survey, Publix Super Markets, Inc. notified all respective Publix representatives and managers that this inspection would be performed.

For additional Asbestos Survey Guidelines and Hazard Assessment information, refer to the Publix supplemental document: Publix Asbestos Management Program Guidelines.

## 6.0 HOMOGENEOUS AREAS

The following table includes the various suspect building materials that were accessible and observed during the asbestos survey. However, because destructive sampling was not authorized, areas such as voids, cavities, and other inaccessible spaces may contain suspect ACM.

**Table II. Homogeneous Areas**  
**Publix Store No. 1013, Tenant No. 2**

Homogeneous Area No.	Material Description	Sample Number	Location	ACM Y/N
<i>Publix Store No. 1013, Tenant No. 2 – Interior Only</i>				
01	2'x4' White Wormhole Pattern Ceiling Tile	1-1 to 1-4	Throughout	N
02	12"x12" Dark Gray with White Swirls Floor Tile and Mastic	2-1 to 2-4	Rear Storage	N
03	4" Tan Baseboard and Mastic	3-1 to 3-3	Rear Storage	N
04	Red Putty	4-1 to 4-2	Exterior Wall Penetrations	N
05	HVAC Mastic	5-1 to 5-3	Throughout	N
06	Drywall and Joint Compound	6-1 to 6-3	Throughout	N

## **7.0 ASBESTOS ABATEMENT OPINION OF PROBABLE COST**

Because no ACMs were identified within the accessible areas of this store during this survey, no asbestos abatement opinion of probable cost is necessary at this time.

## **8.0 DISCLAIMER**

All documents prepared by A-C-T, including, but not limited to, drawings and specifications, are related exclusively to the services provided herein. They are not intended or represented to be suitable for reuse by Publix Super Markets, Inc., or others on extensions of this project or on any other project. Any reuse without written verification or adaption by A-C-T for specific purposes intended, will be at the sole risk of Publix Super Markets, Inc., and without liability or legal exposure to A-C-T, Publix Super Markets, Inc. shall indemnify and hold A-C-T harmless from all claims, damages, losses and expenses, including, but not limited to, attorney's fees arising out of or resulting there from. Any such verification or adaption will entitle A-C-T to further compensation at rates to be agreed upon by Publix Super Markets, Inc., and A-C-T. This report, consisting of narrative and attachments, must be considered and utilized in its entirety.

## **9.0 FIGURE**

The floor plan for subject tenant space illustrating sampling locations has been included on the following page.

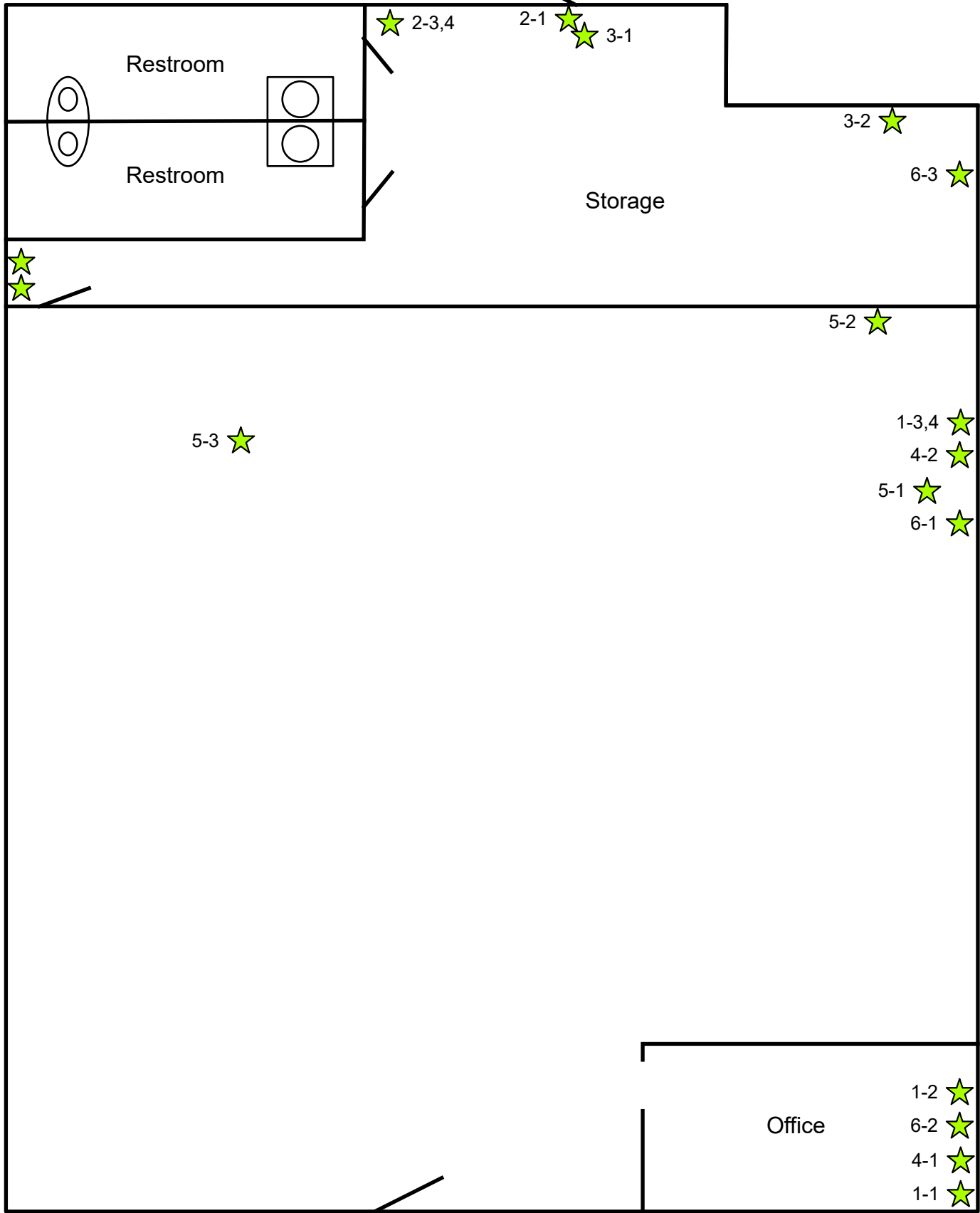

### Sampling Locations Map

Publix Supermarkets, Inc.

Publix Store No. 1013  
 Quesada Commons  
 19451 Cochran Blvd  
 Port Charlotte, Florida

Figure: 1

Project No.: 29038

Date: 1/26/2023

Created By: MJB

Source: ACT 2023



**Asbestos Survey Report**

**Publix Store No. 1013, Tenant No. 2  
ACT Project #29038**

# **APPENDIX A**

## **HA PHOTOGRAPHS**



PHOTO # 1: REPRESENTATIVE VIEW OF HA 1-1, 2, 3, 4.



PHOTO # 2: REPRESENTATIVE VIEW OF HA 2-1, 2, 3, 4.





PHOTO # 3: REPRESENTATIVE VIEW OF HA 3-1, 2, 3.



PHOTO # 4: REPRESENTATIVE VIEW OF HA 4-1, 2.



PHOTO # 5: REPRESENTATIVE VIEW OF HA 5-1, 2, 3.

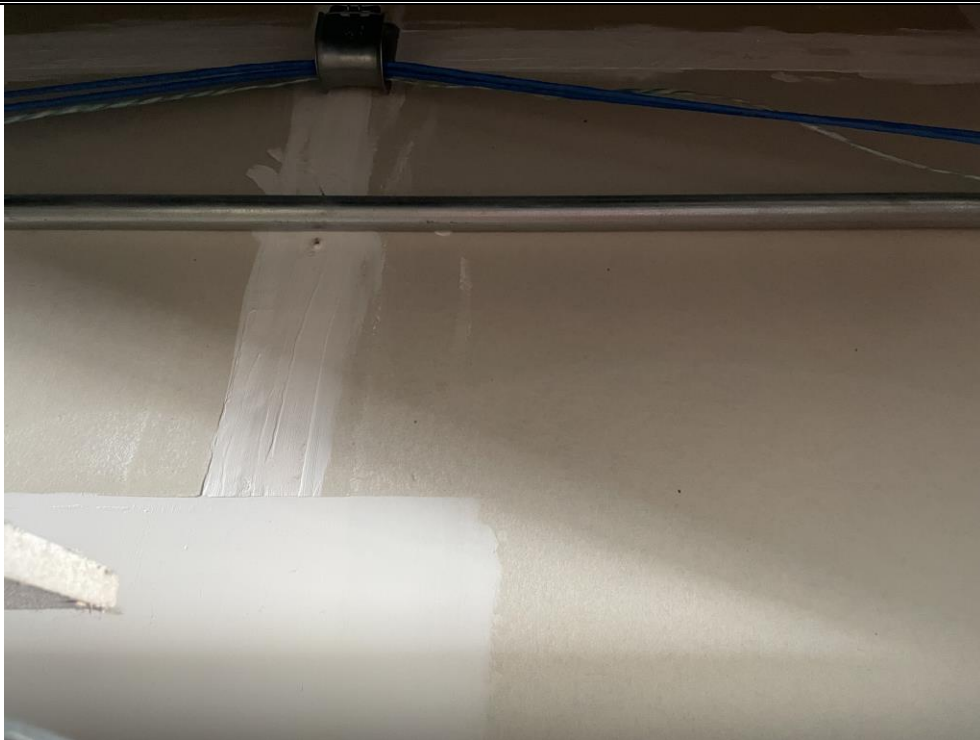

PHOTO # 6: REPRESENTATIVE VIEW OF HA 6-1, 2, 3.



**Asbestos Survey Report**

**Publix Store No. 1013, Tenant No. 2  
ACT Project #29038**

# **APPENDIX B**

## **LABORATORY DATA**

January 27, 2023

**ACT Inc**

1875 W. Main Street  
Bartow, FL 33830

**CLIENT PROJECT:** PSM Store 1013, Tenant 2, 29038  
**CEI LAB CODE:** B231880

Dear Customer:

Enclosed are asbestos analysis results for PLM Bulk samples received at our laboratory on January 24, 2023. The samples were analyzed for asbestos using polarizing light microscopy (PLM) per the EPA 600 Method.

Sample results containing >1% asbestos are considered asbestos-containing materials (ACMs) per EPA regulatory requirements. The detection limit for the EPA 600 Method is <1% asbestos by weight as determined by visual estimation.

Thank you for your business and we look forward to continuing good relations.

Kind Regards,

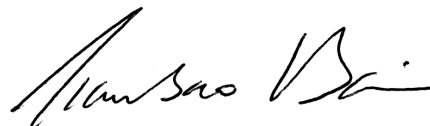

Tianbao Bai, Ph.D., CIH  
Laboratory Director



CEI

---

# ASBESTOS ANALYTICAL REPORT

## By: Polarized Light Microscopy

Prepared for

**ACT Inc**

---

CLIENT PROJECT: PSM Store 1013, Tenant 2, 29038

LAB CODE: B231880

TEST METHOD: EPA 600 / R93 / 116 and EPA 600 / M4-82 / 020

REPORT DATE: 01/27/23

TOTAL SAMPLES ANALYZED: 19

# SAMPLES >1% ASBESTOS:



CEI

# Asbestos Report Summary

By: POLARIZING LIGHT MICROSCOPY

PROJECT: PSM Store 1013, Tenant 2, 29038

LAB CODE: B231880

METHOD: EPA 600 / R93 / 116 and EPA 600 / M4-82 / 020

Client ID	Layer	Lab ID	Color	Sample Description	ASBESTOS %
1-1		B231880.01	White,Off-white	Ceiling Tile	None Detected
1-2		B231880.02	White,Off-white	Ceiling Tile	None Detected
1-3		B231880.03	White,Off-white	Ceiling Tile	None Detected
1-4		B231880.04	White,Off-white	Ceiling Tile	None Detected
2-1		B231880.05A	Gray	Floor Tile	None Detected
		B231880.05B	Green	Mastic	None Detected
2-2		B231880.06A	Gray	Floor Tile	None Detected
		B231880.06B	Green	Mastic	None Detected
2-3		B231880.07A	Gray	Floor Tile	None Detected
		B231880.07B	Green	Mastic	None Detected
2-4		B231880.08A	Gray	Floor Tile	None Detected
		B231880.08B	Green	Mastic	None Detected
3-1		B231880.09A	Tan	Baseboard	None Detected
		B231880.09B	Cream	Mastic	None Detected
3-2		B231880.10A	Tan	Baseboard	None Detected
		B231880.10B	Cream	Mastic	None Detected
3-3		B231880.11A	Tan	Baseboard	None Detected
		B231880.11B	Cream	Mastic	None Detected
4-1		B231880.12	Red	Putty	None Detected
4-2		B231880.13	Red	Putty	None Detected
5-1		B231880.14	Off-white	HVAC Mastic	None Detected
5-2		B231880.15	Off-white	HVAC Mastic	None Detected
5-3		B231880.16	Off-white	HVAC Mastic	None Detected
6-1		B231880.17	White,Off-white	Drywall/Joint Compound	None Detected
6-2		B231880.18	White,Off-white	Drywall/Joint Compound	None Detected
6-3		B231880.19	White,Off-white	Drywall/Joint Compound	None Detected

# ASBESTOS BULK ANALYSIS

By: POLARIZING LIGHT MICROSCOPY

**Client:** **ACT Inc**  
 1875 W. Main Street  
 Bartow, FL 33830

**Lab Code:** B231880  
**Date Received:** 01-24-23  
**Date Analyzed:** 01-27-23  
**Date Reported:** 01-27-23

**Project:** PSM Store 1013, Tenant 2, 29038

## ASBESTOS BULK PLM, EPA 600 METHOD

Client ID Lab ID	Lab Description	Lab Attributes	NON-ASBESTOS COMPONENTS				ASBESTOS %
			Fibrous		Non-Fibrous		
1-1 B231880.01	Ceiling Tile	Heterogeneous	60%	Cellulose	15%	Perlite	None Detected
		White,Off-white Fibrous Bound	20%	Fiberglass	5%	Paint	
1-2 B231880.02	Ceiling Tile	Heterogeneous	60%	Cellulose	15%	Perlite	None Detected
		White,Off-white Fibrous Bound	20%	Fiberglass	5%	Paint	
1-3 B231880.03	Ceiling Tile	Heterogeneous	60%	Cellulose	15%	Perlite	None Detected
		White,Off-white Fibrous Bound	20%	Fiberglass	5%	Paint	
1-4 B231880.04	Ceiling Tile	Heterogeneous	60%	Cellulose	15%	Perlite	None Detected
		White,Off-white Fibrous Bound	20%	Fiberglass	5%	Paint	
2-1 B231880.05A	Floor Tile	Homogeneous			100%	Vinyl	None Detected
		Gray Non-fibrous Bound					
B231880.05B	Mastic	Heterogeneous			95%	Mastic	None Detected
		Green Non-fibrous Bound			5%	Binder	
2-2 B231880.06A	Floor Tile	Homogeneous			100%	Vinyl	None Detected
		Gray Non-fibrous Bound					

# ASBESTOS BULK ANALYSIS

By: POLARIZING LIGHT MICROSCOPY

**Client:** **ACT Inc**  
 1875 W. Main Street  
 Bartow, FL 33830

**Lab Code:** B231880  
**Date Received:** 01-24-23  
**Date Analyzed:** 01-27-23  
**Date Reported:** 01-27-23

**Project:** PSM Store 1013, Tenant 2, 29038

## ASBESTOS BULK PLM, EPA 600 METHOD

Client ID	Lab	Lab	NON-ASBESTOS COMPONENTS		ASBESTOS
Lab ID	Description	Attributes	Fibrous	Non-Fibrous	%
B231880.06B	Mastic	Heterogeneous Green Non-fibrous Bound	95%	Mastic Binder	None Detected
<b>2-3</b> B231880.07A	Floor Tile	Homogeneous Gray Non-fibrous Bound	100%	Vinyl	None Detected
B231880.07B	Mastic	Heterogeneous Green Non-fibrous Bound	95%	Mastic Binder	None Detected
<b>2-4</b> B231880.08A	Floor Tile	Homogeneous Gray Non-fibrous Bound	100%	Vinyl	None Detected
B231880.08B	Mastic	Heterogeneous Green Non-fibrous Bound	95%	Mastic Binder	None Detected
<b>3-1</b> B231880.09A	Baseboard	Homogeneous Tan Non-fibrous Bound	100%	Vinyl	None Detected
B231880.09B	Mastic	Homogeneous Cream Non-fibrous Bound	100%	Mastic	None Detected



# ASBESTOS BULK ANALYSIS

By: POLARIZING LIGHT MICROSCOPY

**Client:** **ACT Inc**  
 1875 W. Main Street  
 Bartow, FL 33830

**Lab Code:** B231880  
**Date Received:** 01-24-23  
**Date Analyzed:** 01-27-23  
**Date Reported:** 01-27-23

**Project:** PSM Store 1013, Tenant 2, 29038

## ASBESTOS BULK PLM, EPA 600 METHOD

Client ID Lab ID	Lab Description	Lab Attributes	NON-ASBESTOS COMPONENTS				ASBESTOS %
			Fibrous		Non-Fibrous		
<b>3-2</b> B231880.10A	Baseboard	Homogeneous Tan Non-fibrous Bound		100%	Vinyl		None Detected
	B231880.10B	Mastic	Homogeneous Cream Non-fibrous Bound		100%	Mastic	None Detected
<b>3-3</b> B231880.11A	Baseboard	Homogeneous Tan Non-fibrous Bound		100%	Vinyl		None Detected
	B231880.11B	Mastic	Homogeneous Cream Non-fibrous Bound		100%	Mastic	None Detected
<b>4-1</b> B231880.12	Putty	Homogeneous Red Fibrous Bound	10%	Cellulose	90%	Binder	None Detected
	B231880.13	Putty	Homogeneous Red Fibrous Bound	10%	Cellulose	90%	Binder
<b>5-1</b> B231880.14	HVAC Mastic	Heterogeneous Off-white Non-fibrous Bound		95%	Mastic		None Detected
				5%	Binder		

# ASBESTOS BULK ANALYSIS

By: POLARIZING LIGHT MICROSCOPY

**Client:** **ACT Inc**  
 1875 W. Main Street  
 Bartow, FL 33830

**Lab Code:** B231880  
**Date Received:** 01-24-23  
**Date Analyzed:** 01-27-23  
**Date Reported:** 01-27-23

**Project:** PSM Store 1013, Tenant 2, 29038

## ASBESTOS BULK PLM, EPA 600 METHOD

Client ID Lab ID	Lab Description	Lab Attributes	NON-ASBESTOS COMPONENTS				ASBESTOS %
			Fibrous		Non-Fibrous		
<b>5-2</b> B231880.15	HVAC Mastic	Heterogeneous Off-white Non-fibrous Bound			95% 5%	Mastic Binder	None Detected
<b>5-3</b> B231880.16	HVAC Mastic	Heterogeneous Off-white Non-fibrous Bound			95% 5%	Mastic Binder	None Detected
<b>6-1</b> B231880.17	Drywall/Joint Compound	Heterogeneous White, Off-white Fibrous Bound	20% 5%	Cellulose Fiberglass	70% 5% <1%	Gypsum Calc Carb Paint	None Detected
<b>6-2</b> B231880.18	Drywall/Joint Compound	Heterogeneous White, Off-white Fibrous Bound	20% 5%	Cellulose Fiberglass	70% 5%	Gypsum Calc Carb	None Detected
<b>6-3</b> B231880.19	Drywall/Joint Compound	Heterogeneous White, Off-white Fibrous Bound	20% 5%	Cellulose Fiberglass	70% 5% <1%	Gypsum Calc Carb Paint	None Detected

---

---

**LEGEND:** Non-Anth = Non-Asbestiform Anthophyllite  
Non-Trem = Non-Asbestiform Tremolite  
Calc Carb = Calcium Carbonate

---

**METHOD:** EPA 600 / R93 / 116 and EPA 600 / M4-82 / 020

---

**REPORTING LIMIT:** <1% by visual estimation

---

**REPORTING LIMIT FOR POINT COUNTS:** 0.25% by 400 Points or 0.1% by 1,000 Points

---

**REGULATORY LIMIT:** >1% by weight

---

Due to the limitations of the EPA 600 method, nonfriable organically bound materials (NOBs) such as vinyl floor tiles can be difficult to analyze via polarized light microscopy (PLM). EPA recommends that all NOBs analyzed by PLM, and found not to contain asbestos, be further analyzed by Transmission Electron Microscopy (TEM). Please note that PLM analysis of dust and soil samples for asbestos is not covered under NVLAP accreditation. *Estimated measurement of uncertainty is available on request.*

This report relates only to the samples tested or analyzed and may not be reproduced, except in full, without written approval by Eurofins CEI. Eurofins CEI makes no warranty representation regarding the accuracy of client submitted information in preparing and presenting analytical results. Interpretation of the analytical results is the sole responsibility of the client. Samples were received in acceptable condition unless otherwise noted. This report may not be used by the client to claim product endorsement by NVLAP or any other agency of the U.S. Government.

Information provided by customer includes customer sample ID and sample description.

ANALYST: \_\_\_\_\_

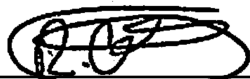

Rosalinda Cruz

APPROVED BY: \_\_\_\_\_

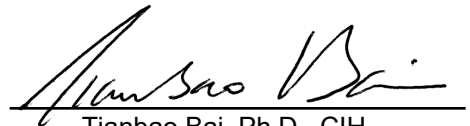

Tianbao Bai, Ph.D., CIH  
Laboratory Director



# CHAIN OF CUSTODY

19

CEI

730 SE Maynard Road, Cary, NC 27511  
 Tel: 866-481-1412; Fax: 919-481-1442

LAB USE ONLY:

CEI Lab Code: B231880

CEI Lab I.D. Range:

COMPANY INFORMATION	PROJECT INFORMATION
CEI CLIENT #:	Job Contact: <u>Eric Jonsson</u>
Company: <u>A-C-T</u>	Email / Tel: <u>ejonsson@a-c-t.com</u>
Address: <u>1875 West Main Street</u> <u>Bartow, FL 33830</u>	Project Name: <u>PSM Store 1013, Tenant 2</u>
Email: <u>ejonsson@a-c-t.com</u>	Project ID#: <u>29038</u>
Tel: <u>863 559 0188</u> Fax:	PO #:
	STATE SAMPLES COLLECTED IN: <u>FL</u>

IF TAT IS NOT MARKED STANDARD 3 DAY TAT APPLIES.

ASBESTOS	METHOD	TURN AROUND TIME					
		4 HR	8 HR	1 DAY	2 DAY	3 DAY	5 DAY
PLM BULK	EPA 600	<input type="checkbox"/>	<input type="checkbox"/>	<input type="checkbox"/>	<input type="checkbox"/>	<input checked="" type="checkbox"/>	<input type="checkbox"/>
PLM POINT COUNT (400)	EPA 600	<input type="checkbox"/>	<input type="checkbox"/>	<input type="checkbox"/>	<input type="checkbox"/>	<input type="checkbox"/>	<input type="checkbox"/>
PLM POINT COUNT (1000)	EPA 600	<input type="checkbox"/>	<input type="checkbox"/>	<input type="checkbox"/>	<input type="checkbox"/>	<input type="checkbox"/>	<input type="checkbox"/>
PLM GRAV w POINT COUNT	EPA 600	<input type="checkbox"/>	<input type="checkbox"/>	<input type="checkbox"/>	<input type="checkbox"/>	<input type="checkbox"/>	<input type="checkbox"/>
PLM BULK	CARB 435	<input type="checkbox"/>	<input type="checkbox"/>	<input type="checkbox"/>	<input type="checkbox"/>	<input type="checkbox"/>	<input type="checkbox"/>
PCM AIR	NIOSH 7400	<input type="checkbox"/>	<input type="checkbox"/>	<input type="checkbox"/>	<input type="checkbox"/>	<input type="checkbox"/>	<input type="checkbox"/>
TEM AIR	EPA AHERA	<input type="checkbox"/>	<input type="checkbox"/>	<input type="checkbox"/>	<input type="checkbox"/>	<input type="checkbox"/>	<input type="checkbox"/>
TEM AIR	NIOSH 7402	<input type="checkbox"/>	<input type="checkbox"/>	<input type="checkbox"/>	<input type="checkbox"/>	<input type="checkbox"/>	<input type="checkbox"/>
TEM AIR (PCME)	ISO 10312	<input type="checkbox"/>	<input type="checkbox"/>	<input type="checkbox"/>	<input type="checkbox"/>	<input type="checkbox"/>	<input type="checkbox"/>
TEM AIR	ASTM 6281-15	<input type="checkbox"/>	<input type="checkbox"/>	<input type="checkbox"/>	<input type="checkbox"/>	<input type="checkbox"/>	<input type="checkbox"/>
TEM BULK	CHATFIELD	<input type="checkbox"/>	<input type="checkbox"/>	<input type="checkbox"/>	<input type="checkbox"/>	<input type="checkbox"/>	<input type="checkbox"/>
TEM DUST WIPE	ASTM D6480-05 (2010)	<input type="checkbox"/>	<input type="checkbox"/>	<input type="checkbox"/>	<input type="checkbox"/>	<input type="checkbox"/>	<input type="checkbox"/>
TEM DUST MICROVAC	ASTM D5755-09 (2014)	<input type="checkbox"/>	<input type="checkbox"/>	<input type="checkbox"/>	<input type="checkbox"/>	<input type="checkbox"/>	<input type="checkbox"/>
TEM SOIL	ASTM D7521-16	<input type="checkbox"/>	<input type="checkbox"/>	<input type="checkbox"/>	<input type="checkbox"/>	<input type="checkbox"/>	<input type="checkbox"/>
TEM VERMICULITE	CINCINNATI METHOD	<input type="checkbox"/>	<input type="checkbox"/>	<input type="checkbox"/>	<input type="checkbox"/>	<input type="checkbox"/>	<input type="checkbox"/>
TEM QUALITATIVE	IN-HOUSE METHOD	<input type="checkbox"/>	<input type="checkbox"/>	<input type="checkbox"/>	<input type="checkbox"/>	<input type="checkbox"/>	<input type="checkbox"/>
OTHER:		<input type="checkbox"/>	<input type="checkbox"/>	<input type="checkbox"/>	<input type="checkbox"/>	<input type="checkbox"/>	<input type="checkbox"/>

REMARKS / SPECIAL INSTRUCTIONS:

BMB Accept Samples  
 Reject Samples

Relinquished By:	Date/Time	Received By:	Date/Time
<u>[Signature]</u>	<u>1/23/23 1300</u>	<u>BMB</u>	<u>1/24 2:50</u>

Samples will be disposed of 30 days after analysis

8174 4515 0310





# SAMPLING FORM

CEI

COMPANY CONTACT INFORMATION	
Company: <i>A-C-T</i>	Job Contact: <i>Eric Jonsson</i>
Project Name: <i>PGM Store 1013, Tenant 2</i>	
Project ID #: <i>29038</i>	Tel: <i>863 559 0188</i>

SAMPLE ID#	DESCRIPTION / LOCATION	VOLUME/ AREA	TEST	
			PLM <input type="checkbox"/>	TEM <input type="checkbox"/>
<i>1-1</i>	<i>2'x4' White Wormhole Pattern Ceiling Tile</i>		PLM <input type="checkbox"/>	TEM <input type="checkbox"/>
<i>1-2</i>			PLM <input type="checkbox"/>	TEM <input type="checkbox"/>
<i>1-3</i>			PLM <input type="checkbox"/>	TEM <input type="checkbox"/>
<i>1-4</i>			PLM <input type="checkbox"/>	TEM <input type="checkbox"/>
<i>2-1</i>	<i>12"x12" Dark Gray with White Swirls Floor Tile and Mastic</i>		PLM <input type="checkbox"/>	TEM <input type="checkbox"/>
<i>2-2</i>			PLM <input type="checkbox"/>	TEM <input type="checkbox"/>
<i>2-3</i>			PLM <input type="checkbox"/>	TEM <input type="checkbox"/>
<i>2-4</i>			PLM <input type="checkbox"/>	TEM <input type="checkbox"/>
<i>3-1</i>	<i>4" Tan Baseboard and Mastic</i>		PLM <input type="checkbox"/>	TEM <input type="checkbox"/>
<i>3-2</i>			PLM <input type="checkbox"/>	TEM <input type="checkbox"/>
<i>3-3</i>			PLM <input type="checkbox"/>	TEM <input type="checkbox"/>
<i>4-1</i>	<i>Red Putty</i>		PLM <input type="checkbox"/>	TEM <input type="checkbox"/>
<i>4-2</i>			PLM <input type="checkbox"/>	TEM <input type="checkbox"/>
<i>5-1</i>	<i>HVAC Mastic</i>		PLM <input type="checkbox"/>	TEM <input type="checkbox"/>
<i>5-2</i>			PLM <input type="checkbox"/>	TEM <input type="checkbox"/>
<i>5-3</i>			PLM <input type="checkbox"/>	TEM <input type="checkbox"/>
<i>6-1</i>	<i>Drywall and Joint Compound</i>		PLM <input type="checkbox"/>	TEM <input type="checkbox"/>
<i>6-2</i>			PLM <input type="checkbox"/>	TEM <input type="checkbox"/>
<i>6-3</i>			PLM <input type="checkbox"/>	TEM <input type="checkbox"/>
			PLM <input type="checkbox"/>	TEM <input type="checkbox"/>
			PLM <input type="checkbox"/>	TEM <input type="checkbox"/>
			PLM <input type="checkbox"/>	TEM <input type="checkbox"/>
			PLM <input type="checkbox"/>	TEM <input type="checkbox"/>
			PLM <input type="checkbox"/>	TEM <input type="checkbox"/>
			PLM <input type="checkbox"/>	TEM <input type="checkbox"/>
			PLM <input type="checkbox"/>	TEM <input type="checkbox"/>
			PLM <input type="checkbox"/>	TEM <input type="checkbox"/>
			PLM <input type="checkbox"/>	TEM <input type="checkbox"/>

# **APPENDIX C**

## **BUSINESS, CONSULTANT, AND INSPECTOR CERTIFICATIONS**





Ron DeSantis, Governor

Julie I. Brown, Secretary



**STATE OF FLORIDA  
DEPARTMENT OF BUSINESS AND PROFESSIONAL REGULATION**

**ASBESTOS LICENSING UNIT**

THE ASBESTOS BUSINESS ORGANIZATION HEREIN IS LICENSED UNDER THE  
PROVISIONS OF CHAPTER 469, FLORIDA STATUTES

**AMERICAN COMPLIANCE TECHNOLOGIES, INC.**

ROBERT KINCART  
1875 WEST MAIN STREET  
BARTOW FL 33830

**LICENSE NUMBER: ZA334**

**EXPIRATION DATE: NOVEMBER 30, 2023**

Always verify licenses online at [MyFloridaLicense.com](http://MyFloridaLicense.com)



Do not alter this document in any form.

This is your license. It is unlawful for anyone other than the licensee to use this document.





Ron DeSantis, Governor

Melanie S. Griffin, Secretary



**STATE OF FLORIDA**  
**DEPARTMENT OF BUSINESS AND PROFESSIONAL REGULATION**

**ASBESTOS LICENSING UNIT**

THE ASBESTOS CONSULTANT HEREIN IS LICENSED UNDER THE  
PROVISIONS OF CHAPTER 469, FLORIDA STATUTES

**JONSSON, ERIC ANDREW**

AMERICAN COMPLIANCE TECHNOLOGIES, INC.  
1875 WEST MAIN STREET  
BARTOW FL 33830

**LICENSE NUMBER: AX83**

**EXPIRATION DATE: NOVEMBER 30, 2024**

Always verify licenses online at [MyFloridaLicense.com](http://MyFloridaLicense.com)



Do not alter this document in any form.

This is your license. It is unlawful for anyone other than the licensee to use this document.



United States Department of Commerce  
National Institute of Standards and Technology

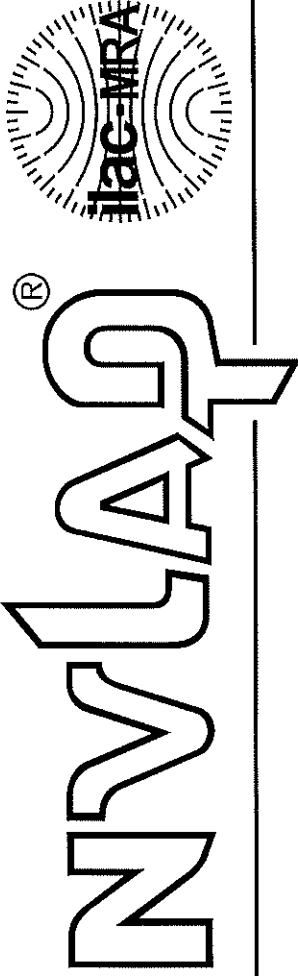

---

# Certificate of Accreditation to ISO/IEC 17025:2017

---

NVLAP LAB CODE: 101768-0

**Eurofins CEL, Inc.**  
Cary, NC

is accredited by the National Voluntary Laboratory Accreditation Program for specific services,  
listed on the Scope of Accreditation, for:

## **Asbestos Fiber Analysis**

*This laboratory is accredited in accordance with the recognized International Standard ISO/IEC 17025:2017.  
This accreditation demonstrates technical competence for a defined scope and the operation of a laboratory quality  
management system (refer to joint ISO-ILAC-IAF Communiqué dated January 2009).*

2022-04-01 through 2023-03-31

Effective Dates

---



*Peter S. Luman*

For the National Voluntary Laboratory Accreditation Program

## Asbestos Building Inspector Refresher Training

This is to certify that

**James Stump**

Has attended and completed Refresher training in accordance with  
Title II of TSCA, 40 CFR Part 763 Appendix C to Subpart E as revised

Date of Course Completion 12/21/22

Date of Course Examination 12/21/22 with Passing Score of 70% or Higher via online course

**Expiration Date 12/21/23**

Asbestos Online Training, LLC

727-873-6442

[info@asbestosonlinetraining.com](mailto:info@asbestosonlinetraining.com)

Certificate # 122122-BIR101

Course # FL-490006359 Provider #  
FL-490005406



Instructor

123 Certificates